# COME, LET US SING

L&M: Tore W. Aas. Arr.: Tore W. Aas

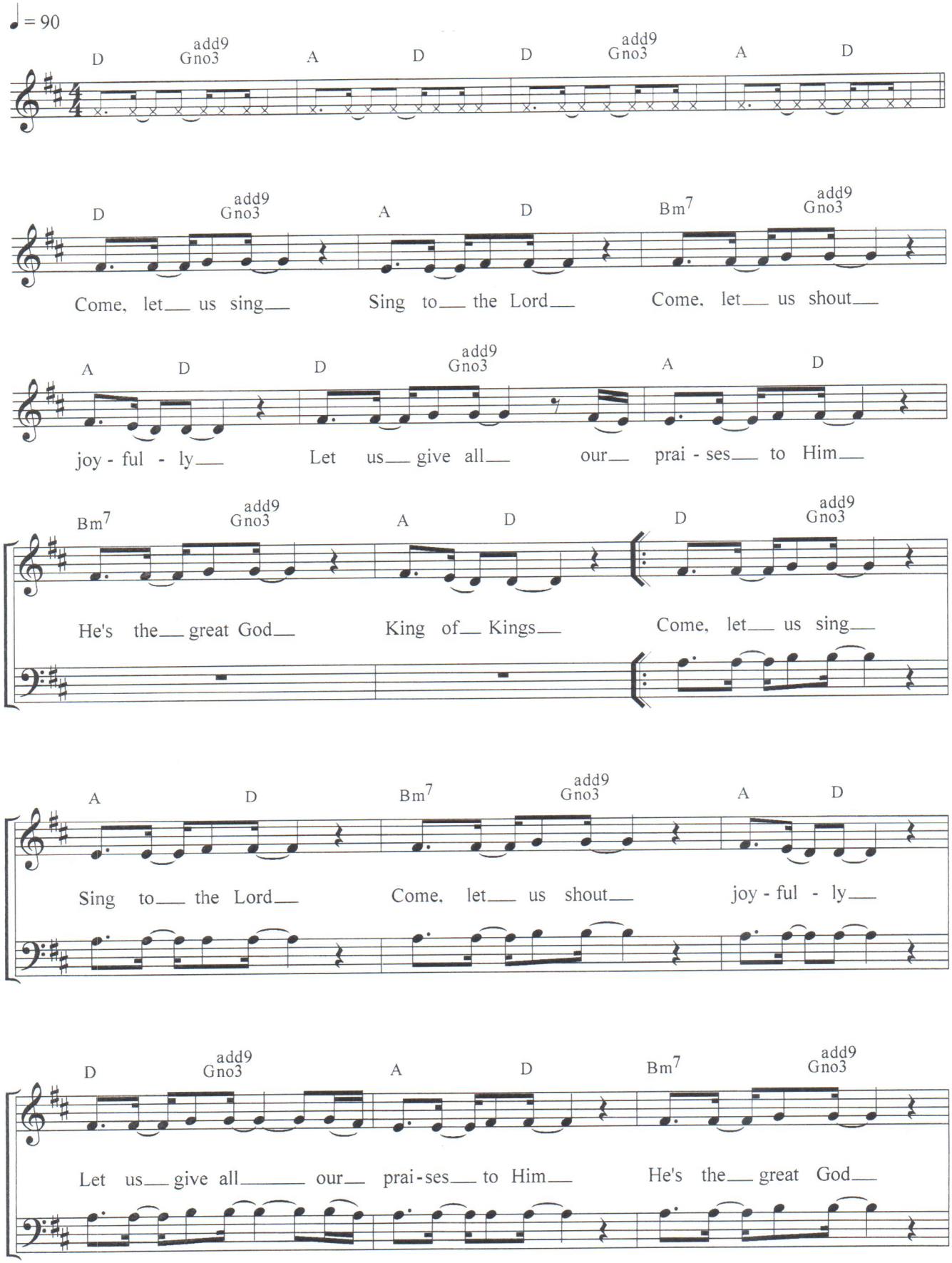


Copyright © 2001 by Norsk Musikforlag A/S, Oslo

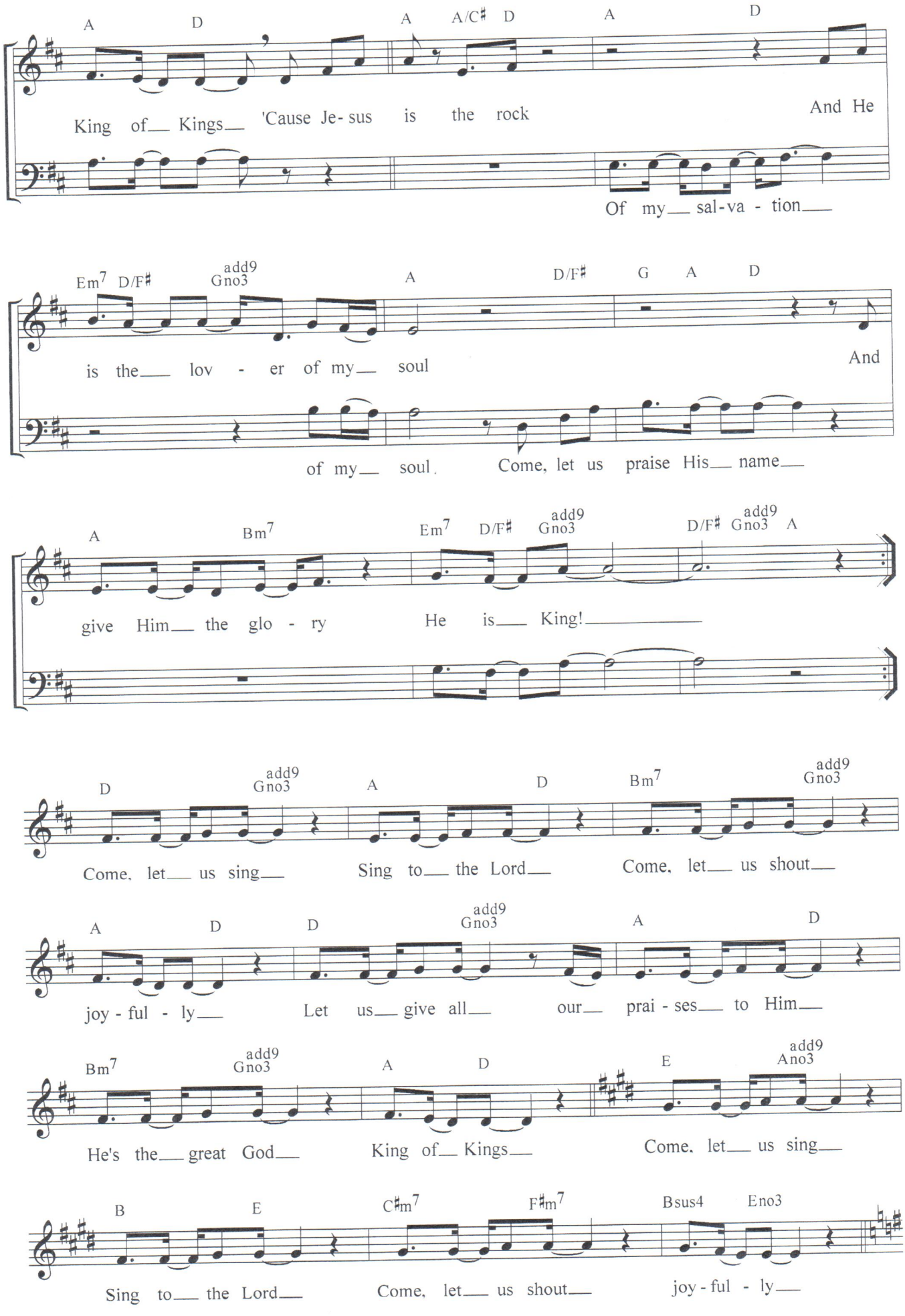
A D A A/C♯ D A D
King of Kings 'Cause Je-sus is the rock And He
Of my sal-va - tion
Em7 D/F♯ add9 Gno3 A D/F♯ G A D
is the lov - er of my soul And
of my soul. Come, let us praise His name
A Bm7 Em7 D/F♯ add9 Gno3 D/F♯ add9 Gno3 A
give Him the glo - ry He is King!
D add9 Gno3 A D Bm7 add9 Gno3
Come, let us sing Sing to the Lord Come, let us shout
A D D add9 Gno3 A D
joy - ful - ly Let us give all our prai - ses to Him
Bm7 add9 Gno3 A D E add9 Ano3
He's the great God King of Kings Come, let us sing
B E C♯m7 F♯m7 Bsus4 Eno3
Sing to the Lord Come, let us shout joy - ful - ly

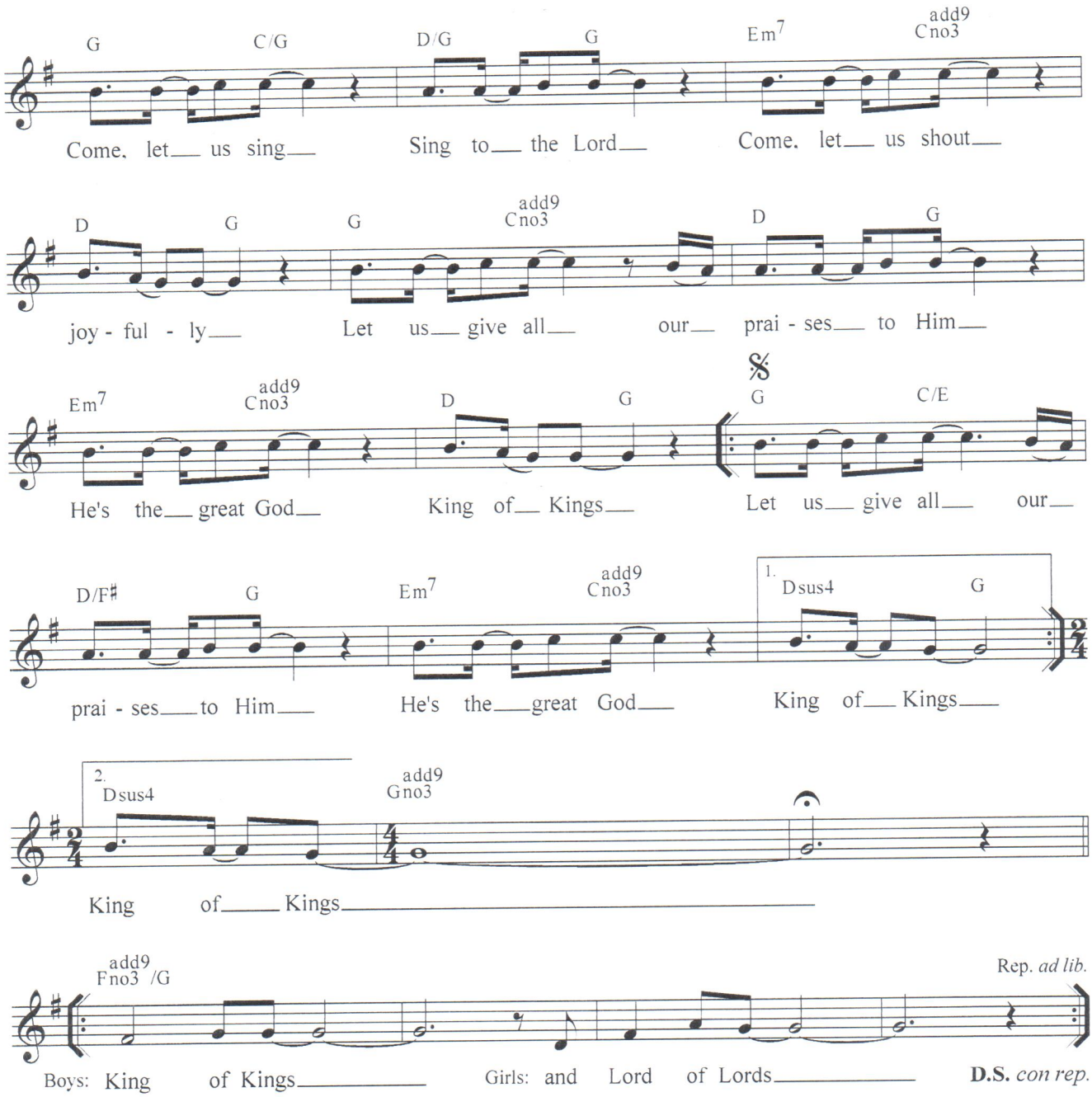
G C/G D/G G Em7 Cno3
Come, let us sing Sing to the Lord Come, let us shout
D G G Cno3 D G
joy - ful - ly Let us give all our prai - ses to Him
Em7 Cno3 D G G C/E
He's the great God King of Kings Let us give all our
D/F♯ G Em7 Cno3 1. Dsus4 G
prai - ses to Him He's the great God King of Kings
2. Dsus4 Gno3
King of Kings
Fno3 /G
Boys: King of Kings Girls: and Lord of Lords
Rep. ad lib.
D.S. con rep.