659 Know That God Is Good

Mungu ni mwema

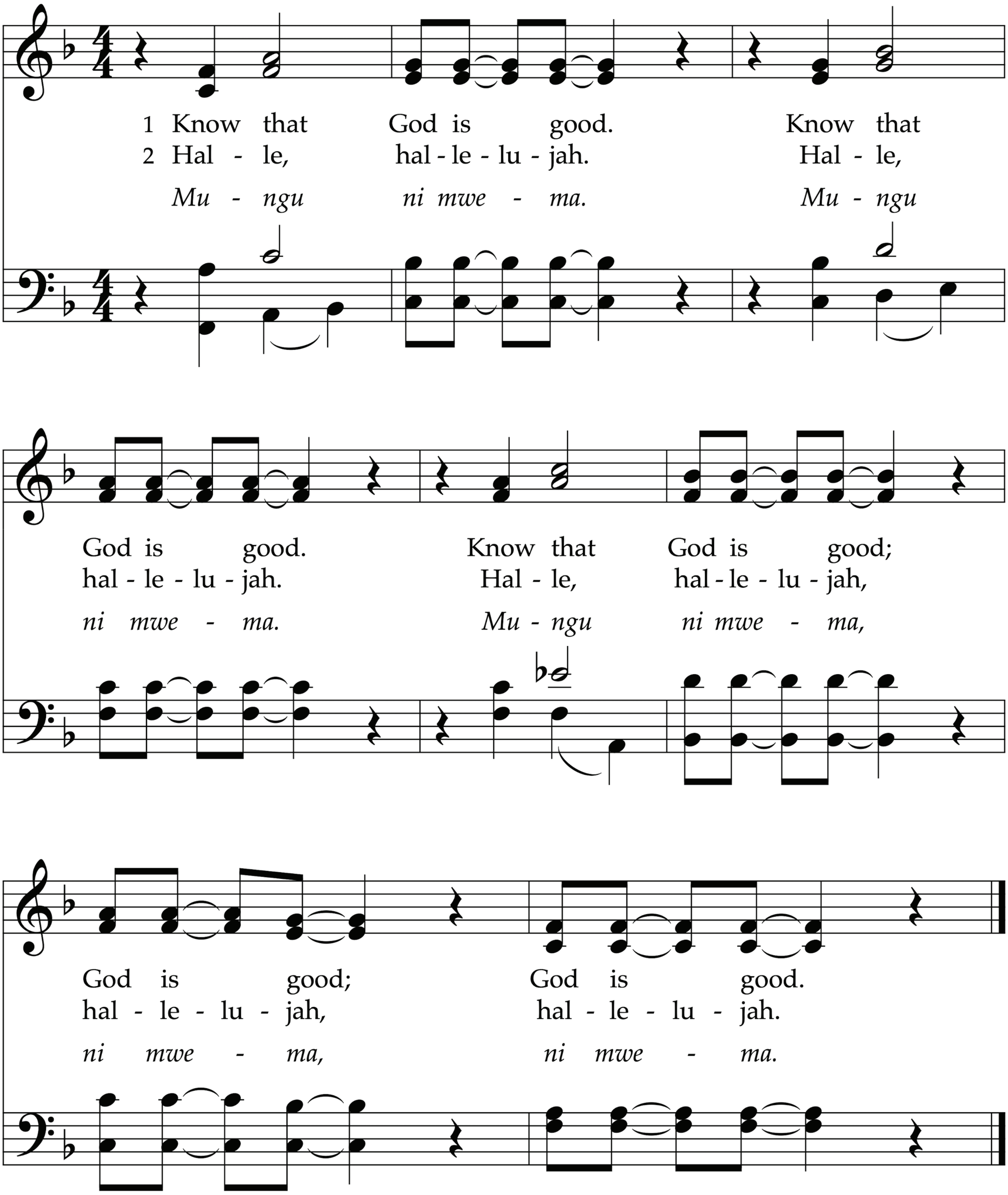

This engaging song from central Africa is based on an affirmation that recurs in numerous psalms (34:8; 73:1; 100:5; 135:3; 145:9) as well as several other books of the Hebrew Scriptures. Both the brief text (in English, Hebrew, and Shona) and the musical parts are easily learned.

TEXT: Democratic Republic of Congo
MUSIC: Democratic Republic of Congo; arr. Edo Bumba, 1997
Music Arr. © Edo Bumba

MUNGU NI MWEMA
5.5.5.3.3